

December 27, 2002

PLAT OF SURVEY

Survey No. 020388R
Kaerek Homes - 5872
David and Marie Buhlmann

LOCATION: W5621 Canary Road, Sugar Creek, Wisconsin

LEGAL DESCRIPTION:

Lots 13, 14, 19 & 20 & the East 1/2 of lots 12 & 21 of Block 71 the **FIFTH MAP OF INTERLAKEN**, located in the NW 1/4 of Section 14, Town 3 North, Range 16 East, Town of Sugar Creek, Walworth County, Wisconsin.

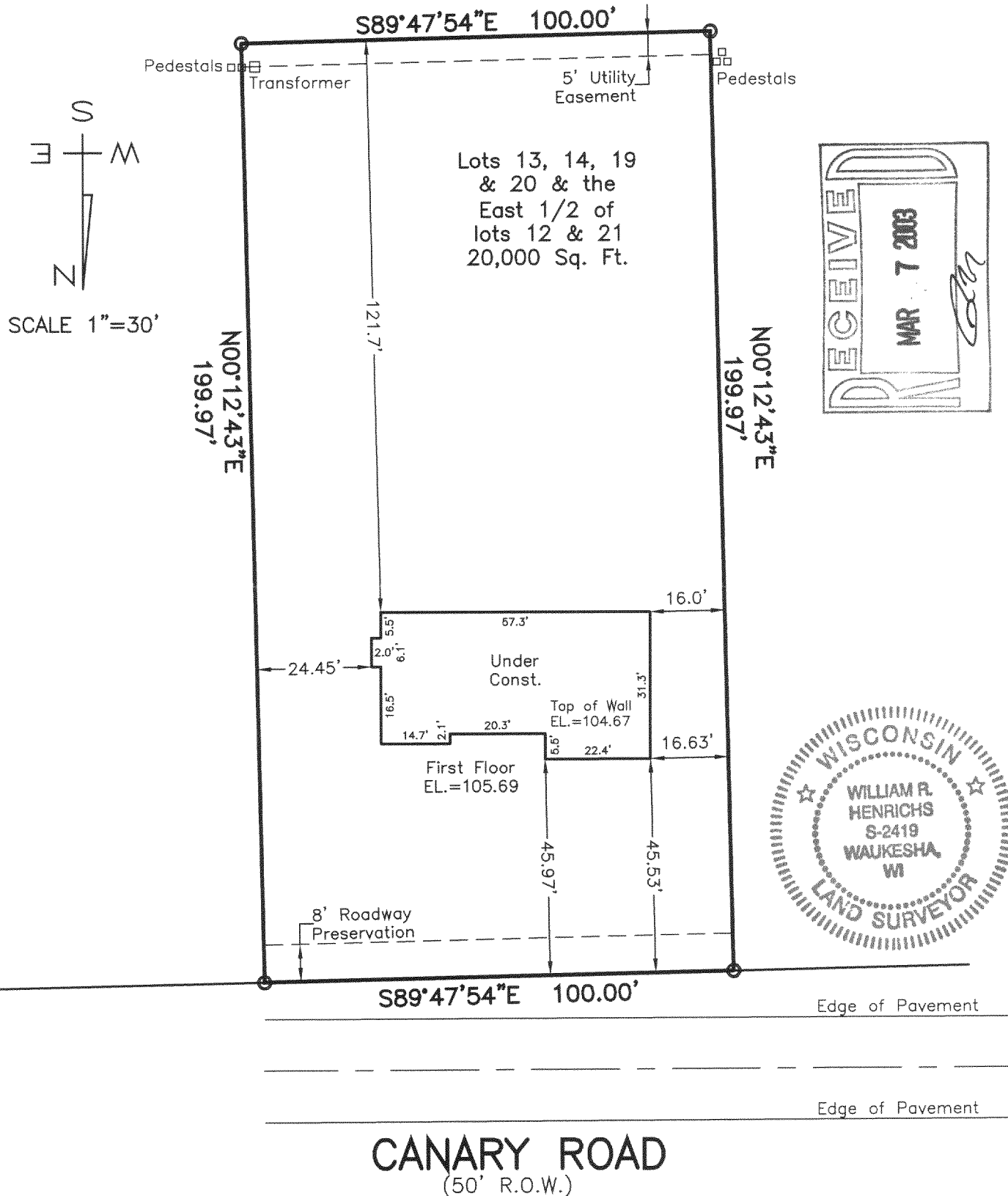

LANDCRAFT SURVEY AND ENGINEERING, INC.

REGISTERED LAND SURVEYORS AND CIVIL ENGINEERS
2077 South 116th Street, West Allis, WI 53227
PH. (414) 604-0674 FAX (414) 604-0677
LANDCRAFT@EXECPC.COM

Mortgage Inspection
Monumentation has been waived in
accordance with A-5 5.01 (b) of the
Wisconsin Administrative Code.

I HEREBY CERTIFY THAT I HAVE SURVEYED THE ABOVE DESCRIBED PROPERTY AND THAT THE ABOVE MAP IS A TRUE REPRESENTATION THEREOF AND SHOWS THE SIZE AND LOCATION OF THE PROPERTY, ITS EXTERIOR BOUNDARIES, THE LOCATION OF ALL VISIBLE STRUCTURES AND DIMENSIONS OF ALL PRINCIPAL BUILDINGS THEREON, BOUNDARY FENCES, APPARENT EASEMENTS AND ROADWAYS AND VISIBLE ENCROACHMENT, IF ANY.

THIS SURVEY IS MADE FOR THE EXCLUSIVE USE OF THE PRESENT OWNERS OF THE PROPERTY, AND ALSO THOSE WHO PURCHASE, MORTGAGE, OR GUARANTEE THE TITLE THERETO WITHIN ONE (1) YEAR FROM THE DATE HEREOF.

SIGNED

William R. Henrichs
William R. Henrichs, Registered Land Surveyor S-2419